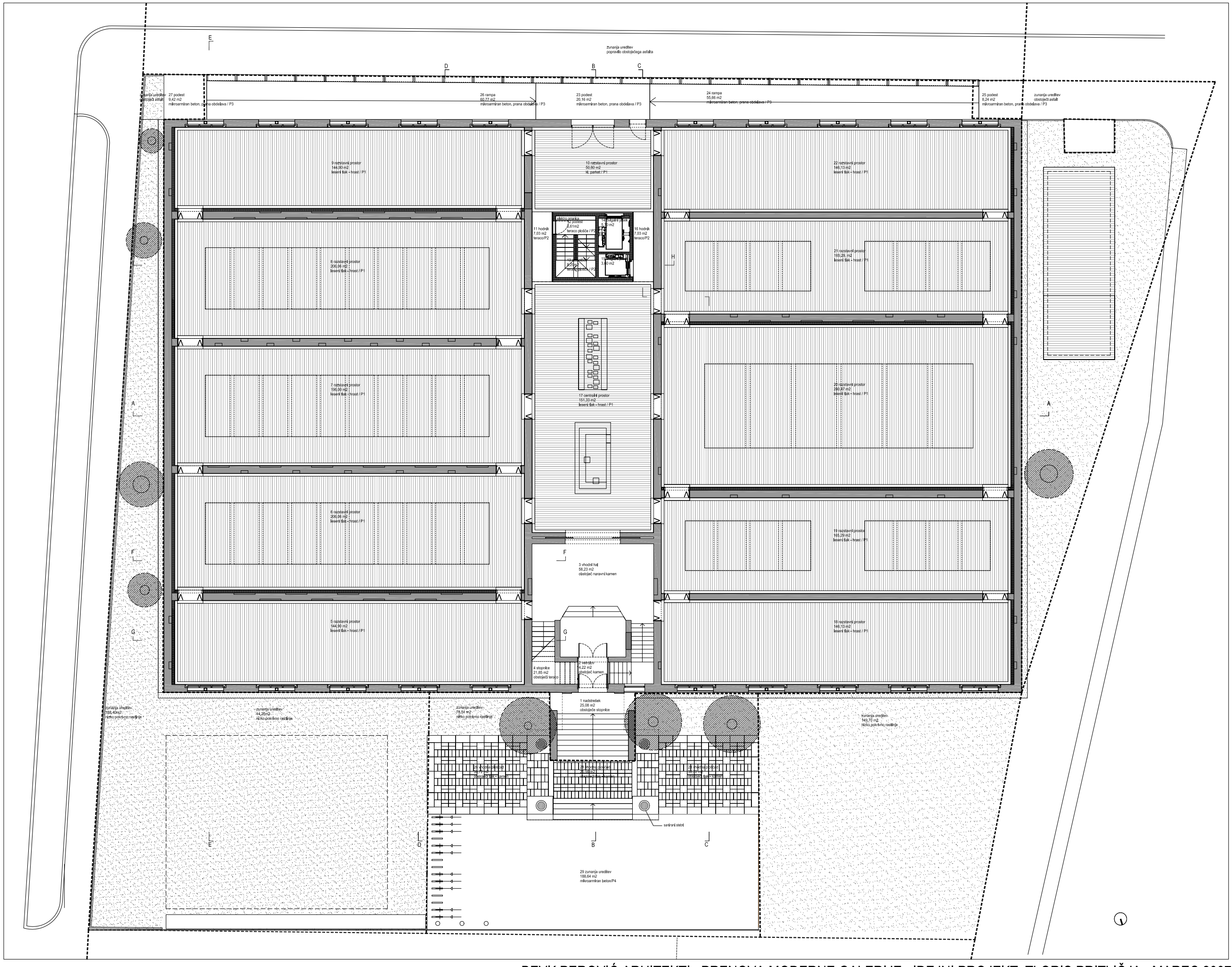

BEVK PEROVIĆ ARHITEKTI_ PRENOVA MODERNE GALERIJE_ IDEJNI PROJEKT_TLORIS PRITLIČJA _MAREC 2007